Copyright © 1985 - 2005 Microsoft Corporation

Welcome to Windows Longhorn Setup!

Cancel

Continue

Enter your name, password, address

Name:

Password:

Address:

Back

Continue

Select your Ethernet

Longhorn Setup

Local Power Point
Ethernet 1

Work Connect
Ethernet 2

Back

Continue

Installing Windows...

Longhorn Setup

C:\WINDOWS\

Back

Setup is Ending

Click restart to turn on your Windows Longhorn

Back

Restart

Copyright © 1985 - 2005 Microsoft Corporation

My Computer
Internet Explorer
Windows Update
54%
33%
Windows Longhorn beta
4029.5.1 (2800.sp1.d9ll)
start

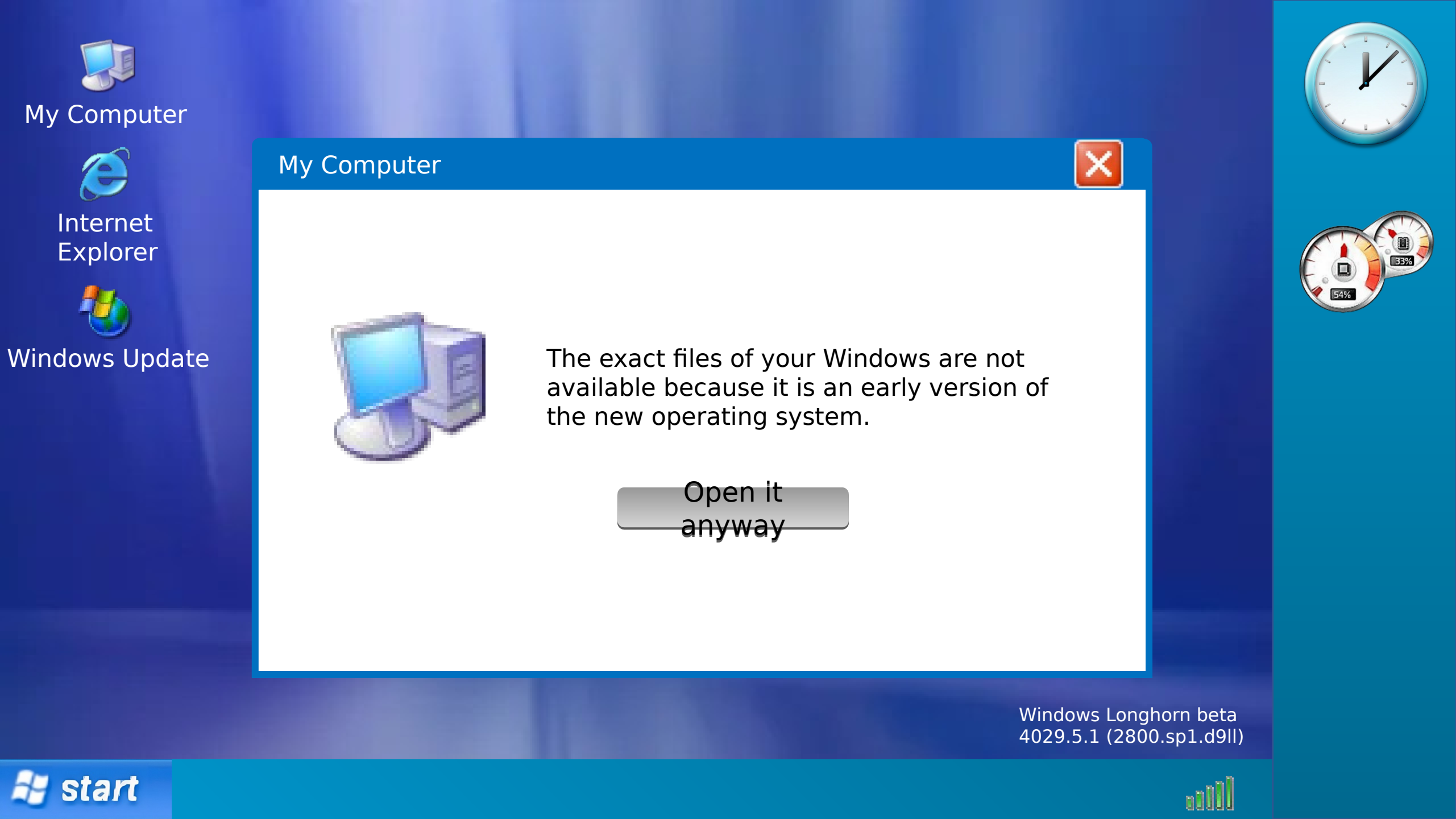
My Computer
Internet Explorer
Windows Update
My Computer
The exact files of your Windows are not available because it is an early version of the new operating system.
Open it anyway
Windows Longhorn beta
4029.5.1 (2800.sp1.d9ll)
start

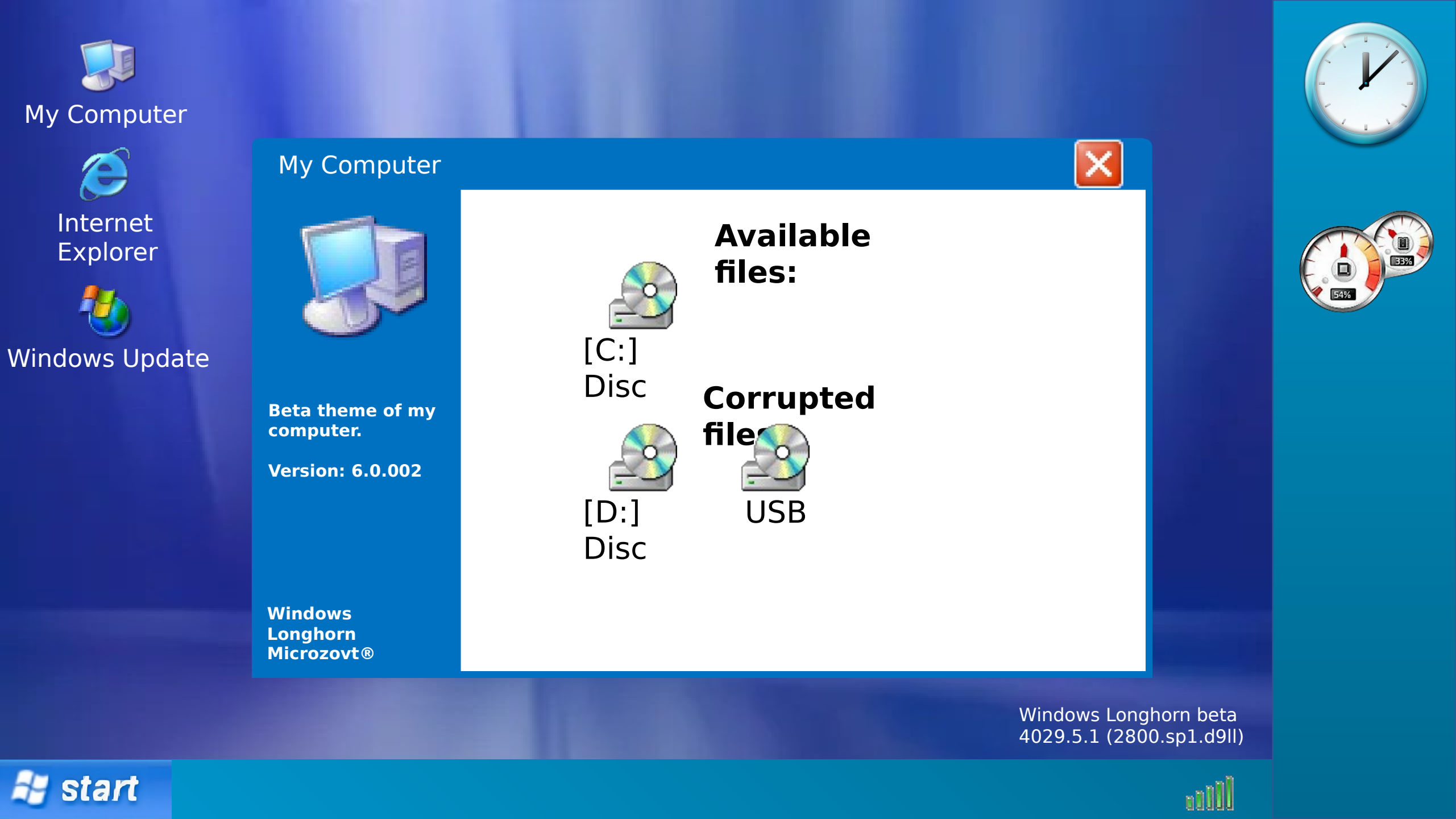
My Computer
Internet Explorer
Windows Update
My Computer
Beta theme of my computer.
Version: 6.0.002
Windows Longhorn Microzovt®
Available files:
[C:] Disc
Corrupted files:
[D:] Disc
USB
Windows Longhorn beta 4029.5.1 (2800.sp1.d9ll)
start

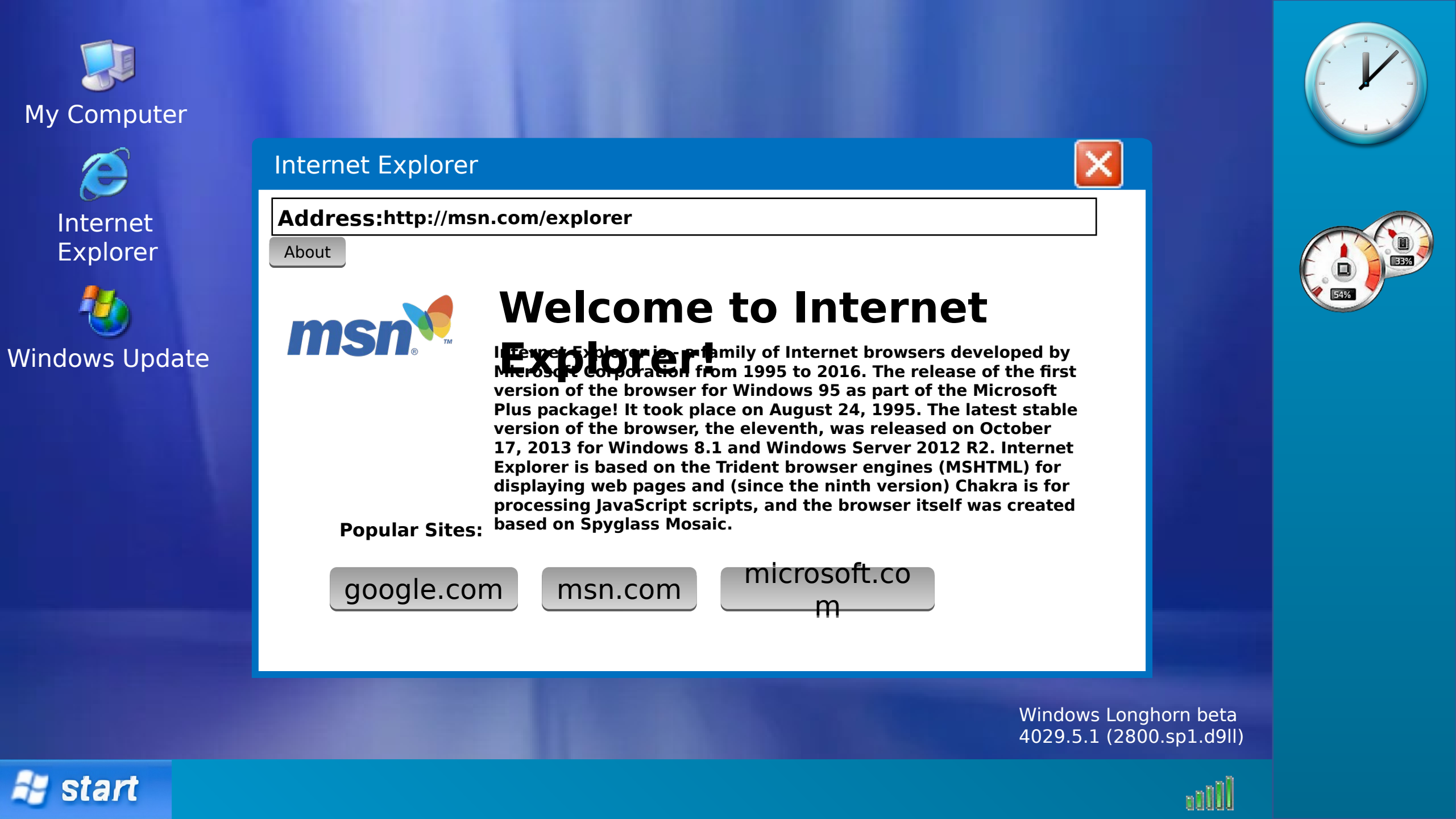
My Computer
Internet Explorer
Windows Update
Internet Explorer
Address:http://msn.com/explorer
About
msn
Welcome to Internet Explorer!
Internet Explorer is a family of Internet browsers developed by Microsoft Corporation from 1995 to 2016. The release of the first version of the browser for Windows 95 as part of the Microsoft Plus package! It took place on August 24, 1995. The latest stable version of the browser, the eleventh, was released on October 17, 2013 for Windows 8.1 and Windows Server 2012 R2. Internet Explorer is based on the Trident browser engines (MSHTML) for displaying web pages and (since the ninth version) Chakra is for processing JavaScript scripts, and the browser itself was created based on Spyglass Mosaic.
Popular Sites:
google.com
msn.com
microsoft.com
Windows Longhorn beta
4029.5.1 (2800.sp1.d9ll)
start
54%
33%

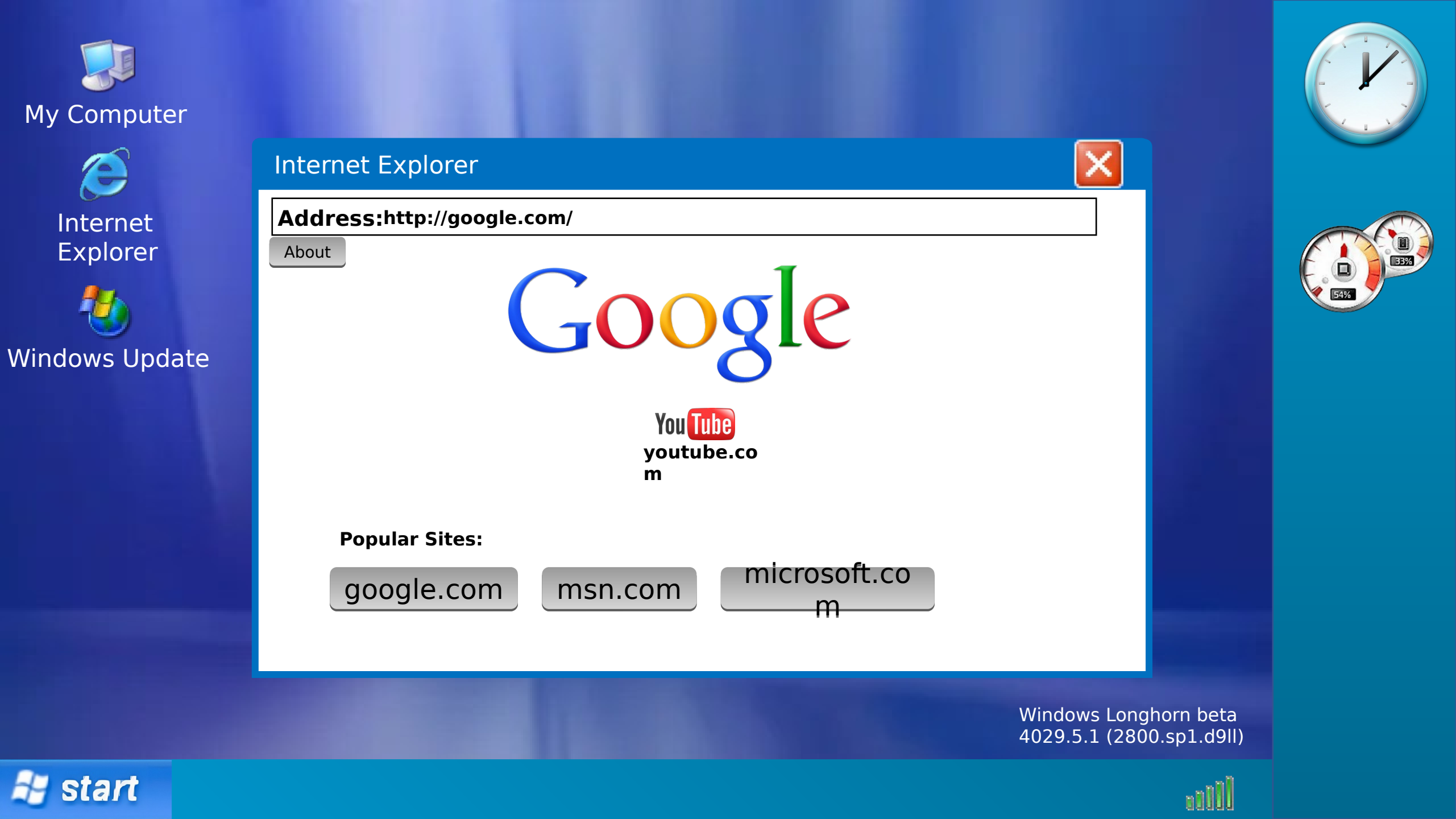
My Computer
Internet Explorer
Windows Update
Internet Explorer
Address:http://google.com/
About
Google
YouTube
youtube.com
Popular Sites:
google.com
msn.com
microsoft.com
Windows Longhorn beta
4029.5.1 (2800.sp1.d9ll)
start

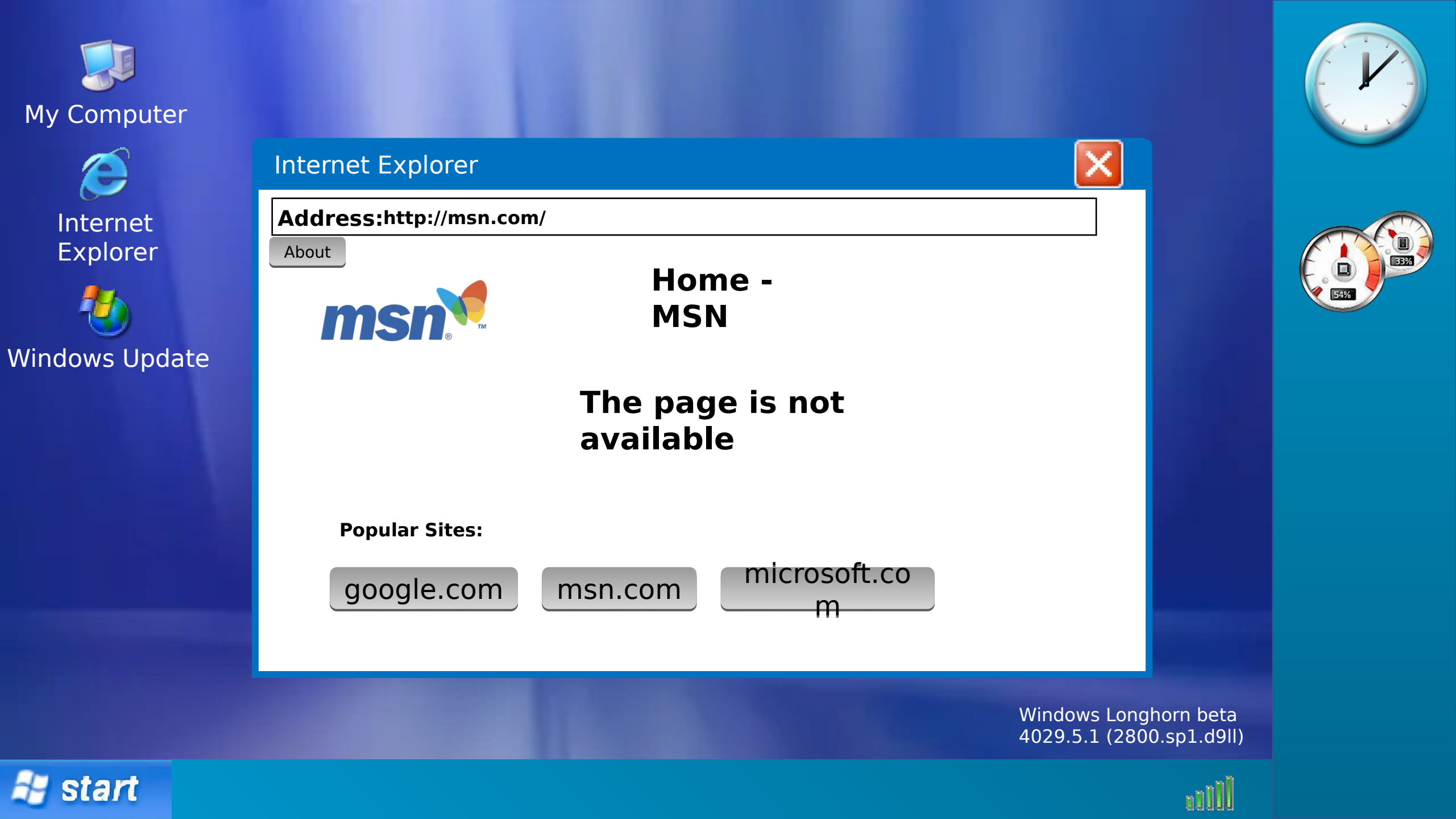
My Computer
Internet Explorer
Windows Update
Internet Explorer
Address:http://msn.com/
About
Home - MSN
The page is not available
Popular Sites:
google.com
msn.com
microsoft.com
Windows Longhorn beta
4029.5.1 (2800.sp1.d9ll)
start

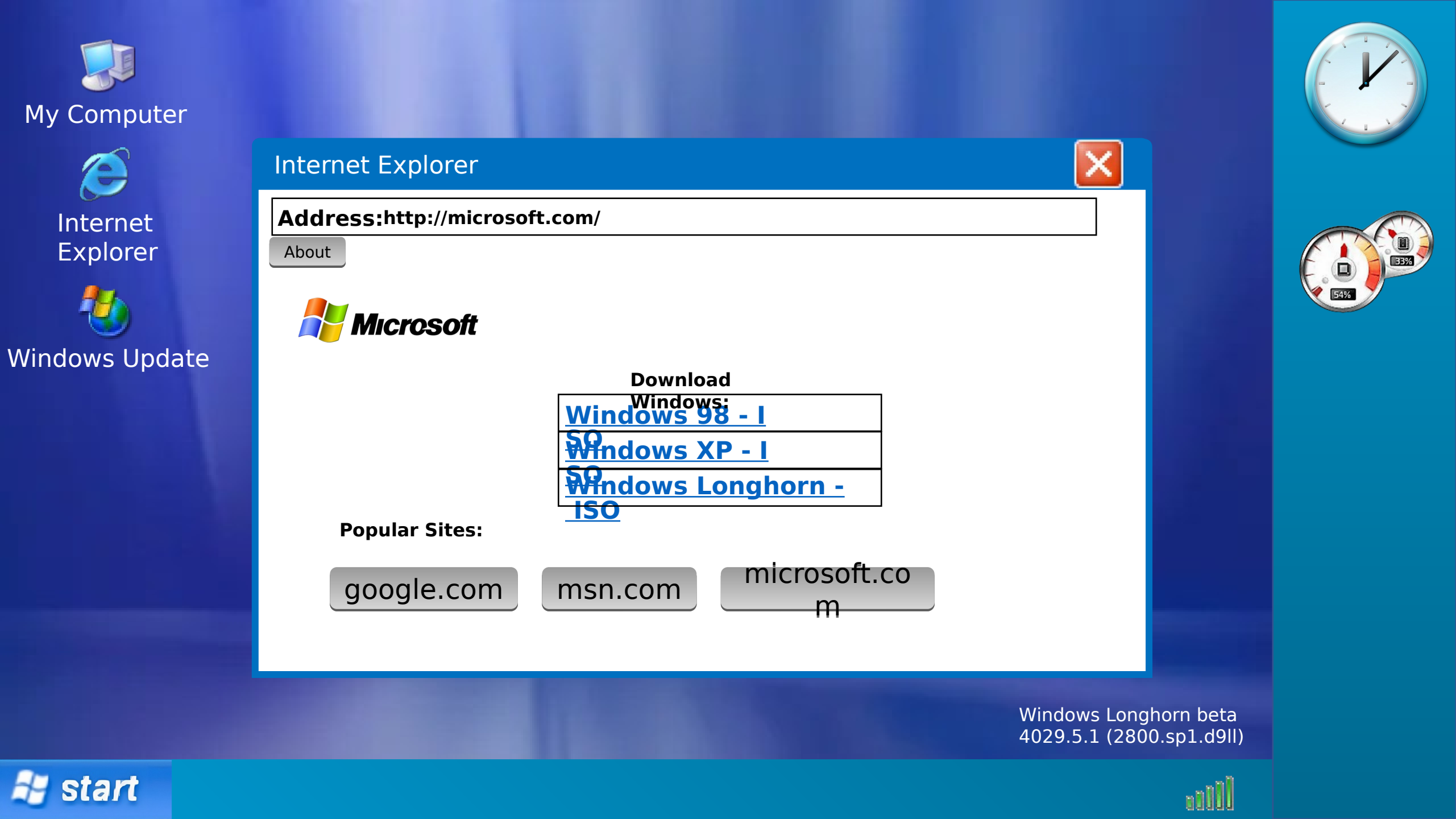
My Computer
Internet Explorer
Windows Update
Internet Explorer
Address:http://microsoft.com/
About
Microsoft
Download Windows:
Windows 98 - ISO
Windows XP - ISO
Windows Longhorn - ISO
Popular Sites:
google.com
msn.com
microsoft.com
Windows Longhorn beta
4029.5.1 (2800.sp1.d9ll)
start

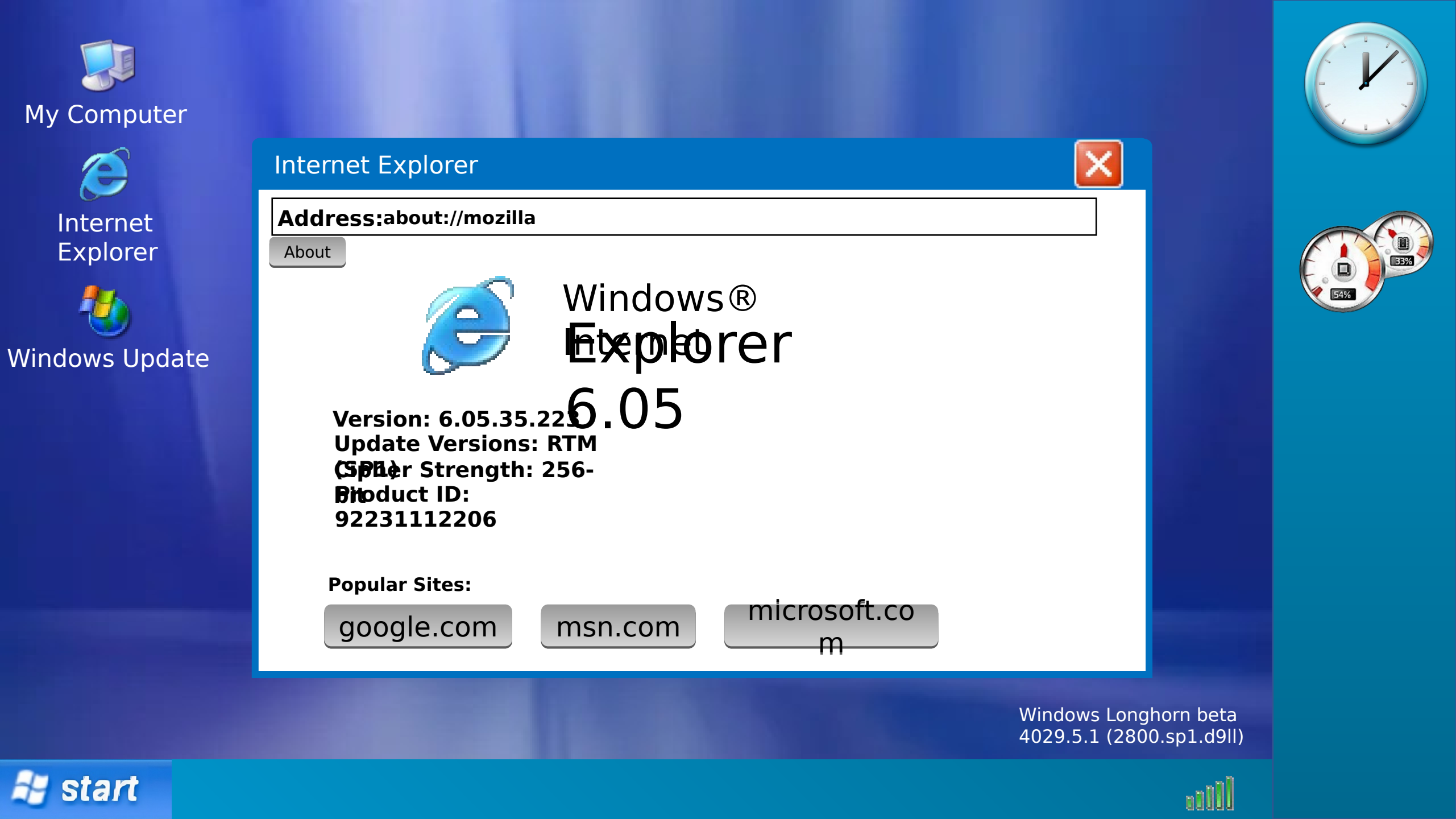
My Computer
Internet Explorer
Windows Update
Internet Explorer
Address:about://mozilla
About
Windows®
Internet
Explorer
6.05
Version: 6.05.35.223
Update Versions: RTM
(SP1)
Cipher Strength: 256-
bit
Product ID:
92231112206
Popular Sites:
google.com
msn.com
microsoft.com
Windows Longhorn beta
4029.5.1 (2800.sp1.d9ll)
start

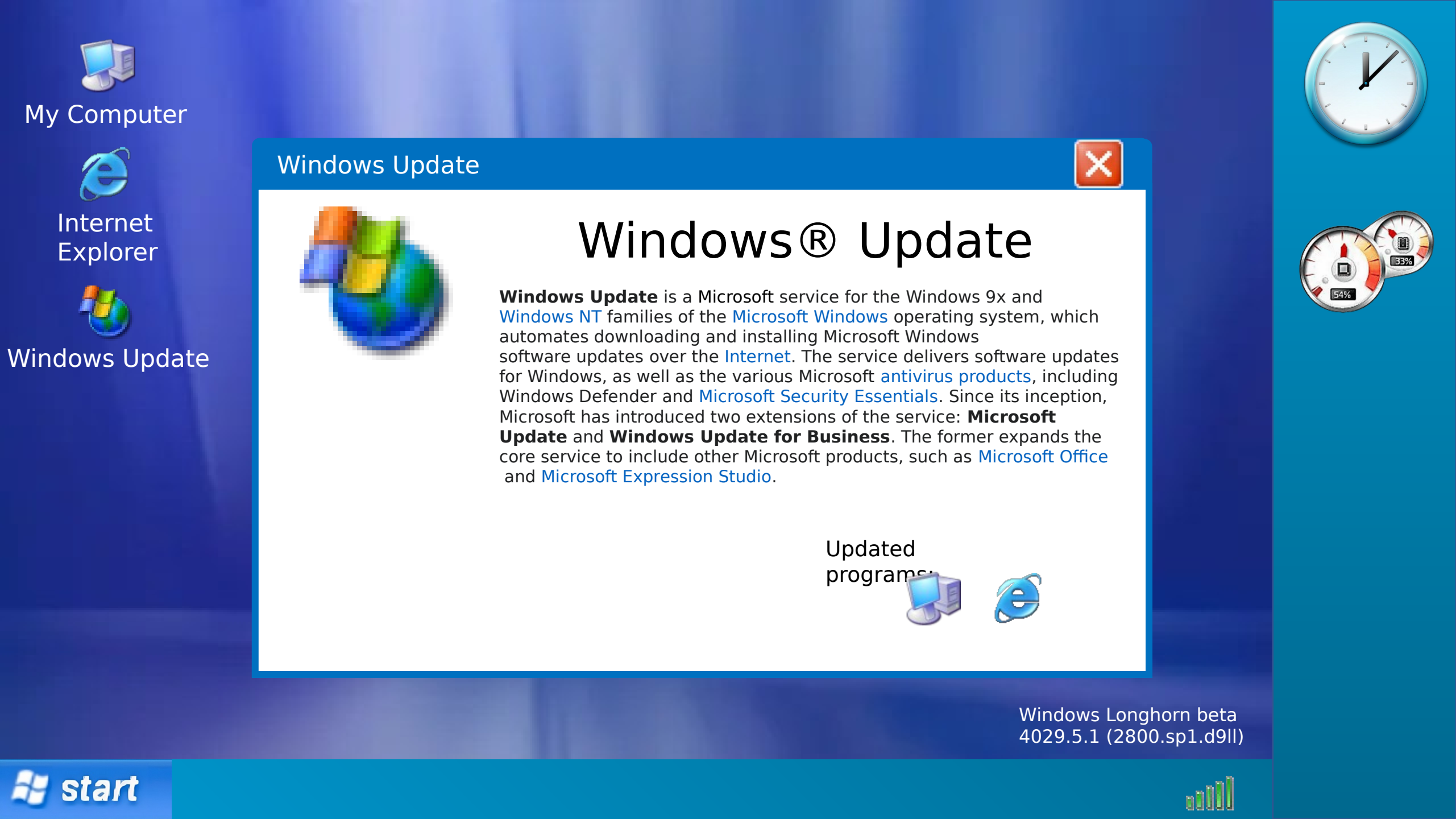
My Computer
Internet Explorer
Windows Update
Windows Update
Windows® Update
Windows Update is a Microsoft service for the Windows 9x and Windows NT families of the Microsoft Windows operating system, which automates downloading and installing Microsoft Windows software updates over the Internet. The service delivers software updates for Windows, as well as the various Microsoft antivirus products, including Windows Defender and Microsoft Security Essentials. Since its inception, Microsoft has introduced two extensions of the service: Microsoft Update and Windows Update for Business. The former expands the core service to include other Microsoft products, such as Microsoft Office and Microsoft Expression Studio.
Updated programs:
Windows Longhorn beta
4029.5.1 (2800.sp1.d9ll)
start

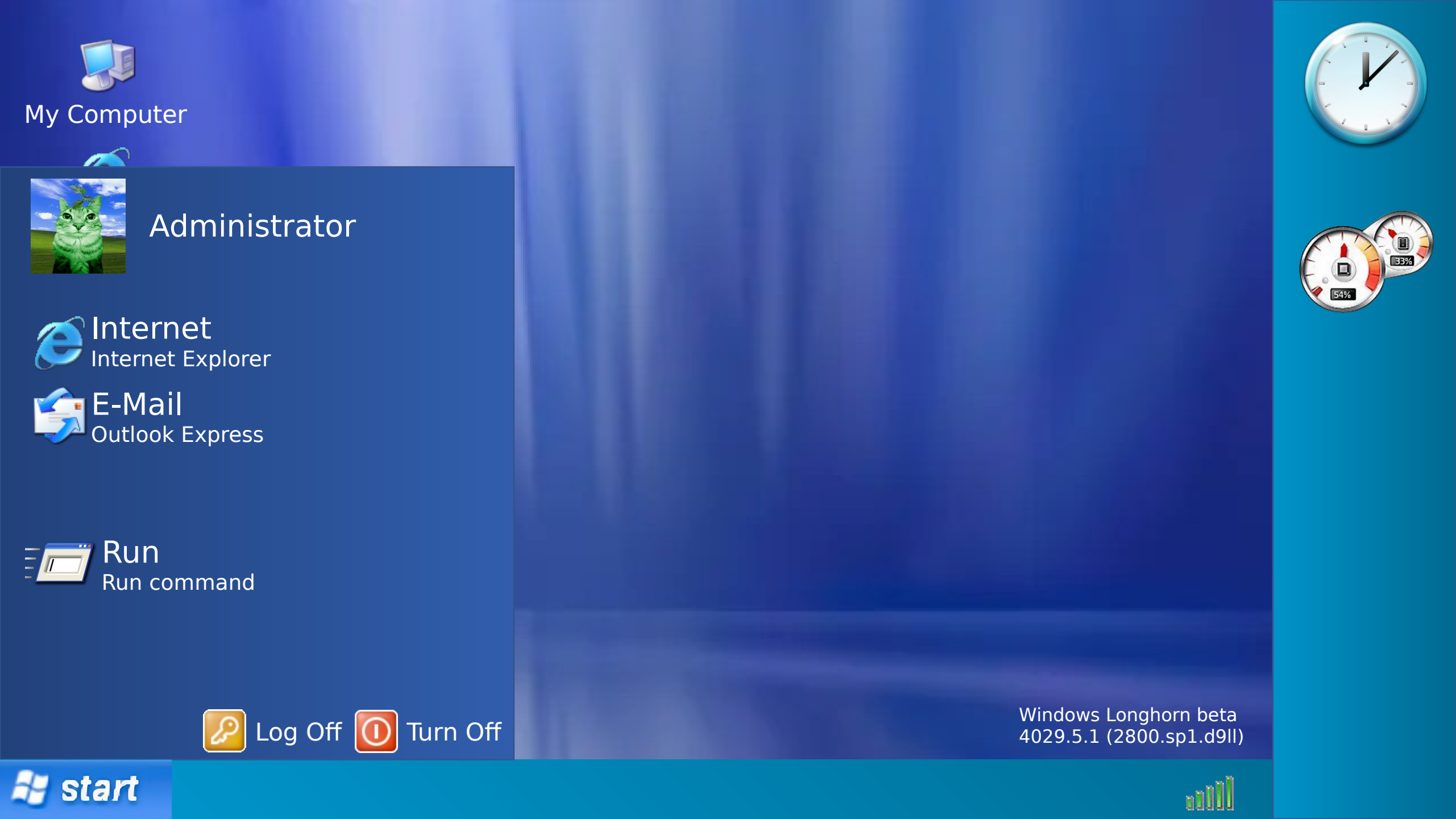
My Computer
Administrator
Internet
Internet Explorer
E-Mail
Outlook Express
Run
Run command
Log Off
Turn Off
Windows Longhorn beta
4029.5.1 (2800.sp1.d9ll)
54%
33%
start

Turning off.....

Logining off.....